

614 W ELEVENTH ST TRVERSE CITY, MI 49684 (Property Address)

Parcel Number: 28-51-822-103-00

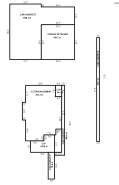

Item 1 of 1

[0 Images / 1 Sketch](#)**Property Owner: BOSLEY LYNSAY J****Summary Information**

> Residential Building Summary

- Year Built: 1910
- Full Baths: 2
- Sq. Feet: 1,750
- Bedrooms: 3
- Half Baths: 0
- Acres: 0.189

> Assessed Value: \$103,500 | Taxable Value: \$103,500

- > 1 Special Assessment found
- > Property Tax Information found

Owner and Taxpayer Information

Owner	BOSLEY LYNSAY J 614 W ELEVENTH ST TRAVERSE CITY, MI 49684	Taxpayer	SEE OWNER INFORMATION
--------------	---	-----------------	-----------------------

General Information for Tax Year 2014

Property Class	401 RESIDENTIAL IMPROVED	Unit	28-51TRAVERSE CITY-GTC
School District	T.C.	Assessed Value	\$103,500
MAP #		Taxable Value	\$103,500
USER #1	0	State Equalized Value	\$103,500
DESCRIPTION	<i>Not Available</i>	Date of Last Name Change	01/09/2013
SALES INFO	<i>Not Available</i>	Notes	<i>Not Available</i>
Historical District	<i>Not Available</i>	Census Block Group	<i>Not Available</i>
CODE	<i>Not Available</i>		

Principal Residence Exemption Information

Homestead Date 10/12/2012

Principal Residence Exemption	June 1st	Final
2015	100.0000 %	-
2014	100.0000 %	100.0000 %

Previous Year Information

Year	MBOR Assessed	Final SEV	Final Taxable
2013	\$125,600	\$125,600	\$125,600
2012	\$120,600	\$120,600	\$88,937
2011	\$113,300	\$113,300	\$86,599

Land Information

Zoning Code	<i>Not Available</i>	Total Acres	0.189
Land Value	\$37,600	Land Improvements	\$2,461
Renaissance Zone	No	Renaissance Zone Expiration Date	<i>Not Available</i>
ECF Neighborhood	4220 7TH THRU 11TH ST	Mortgage Code	<i>Not Available</i>
Lot Dimensions/Comments	<i>Not Available</i>	Neighborhood Enterprise Zone	<i>Not Available</i>

Lot(s)	Frontage	Depth
Lot 1	50.00 ft	165.00 ft
Total Frontage: 50.00 ft		Average Depth: 165.00 ft

Legal Description

LOTS 24-25 BLOCK 5 PERRY HANNAH'S 2ND ADD

Land Division Act Information

Date of Last Split/Combine	<i>Not Available</i>	Number of Splits Left	0
Date Form Filed	<i>Not Available</i>	Unallocated Div.s of Parent	0
Date Created	<i>Not Available</i>	Unallocated Div.s Transferred	0
Acreage of Parent	0.00	Rights Were Transferred	<i>Not Available</i>

Split Number	0	Courtesy Split	<i>Not Available</i>
Parent Parcel	<i>Not Available</i>		

Sale History

Sale Date	Sale Price	Instrument	Grantor	Grantee	Liber/Page
10/11/2012	\$198,000.00	WD	JORKASKY GEORGE B	BOSLEY LYNDASAY J	2012R-19174WD
07/05/2012	\$1.00	QC	JORKASKY GEORGE B & KATHY M	JORKASKY GEORGE B	2012R-12674QC
10/29/1999	\$167,000.00	WD	LIGON MATTHEW S & JENNIFER R	JORKASKY GEORGE B & KATHY M	1369/875
01/15/1997	\$89,000.00	WD	GALLIVAN ROSE E ET AL	LIGON MATTHEW S & JENNIFER R	1136/377

Building Information - 1750 sq ft 2 STORY (Residential)

General

Floor Area	1,750 sq ft	Estimated TCV	<i>Not Available</i>
Garage Area	550 sq ft	Basement Area	875 sq ft
Foundation Size	875 sq ft		
Year Built	1910	Year Remodeled	<i>Not Available</i>
Occupancy	Single Family	Class	C
Effective Age	25 yrs	Tri-Level	No
Percent Complete	100%	Heat	Forced Heat & Cool
AC w/Separate Ducts	No	Wood Stove Add-on	No
Basement Rooms	0	Water	Public Water
1st Floor Rooms	4	Sewer	Public Sewer
2nd Floor Rooms	3	Style	2 STORY
Bedrooms	3		

Area Detail - Basic Building Areas

Height	Foundation	Exterior	Area	Heated
2 Story	Basement	Siding	875 sq ft	2 Story

Basement Finish

Recreation	320 sq ft	Recreation % Good	0%
Living Area	0 sq ft	Living Area % Good	0%
Walk Out Doors	0	No Concrete Floor Area	0 sq ft

Plumbing Information

Average Fixture(s)	1	3 Fixture Bath	2
---------------------------	---	-----------------------	---

Built-In Information

Appliance Allow.	1
-------------------------	---

Garage Information

Area	550 sq ft	Exterior	Block
Foundation	18 Inch	Common Wall	Detached
Year Built	<i>Not Available</i>	Finished	No
Auto Doors	0	Mech Doors	2

Porch Information

CCP (1 Story)	159 sq ft	Foundation	Standard
CCP (1 Story)	34 sq ft	Foundation	Standard

****Disclaimer:** BS&A Software provides AccessMyGov.com as a way for municipalities to display information online and is not responsible for the content or accuracy of the data herein. This data is provided for reference only and WITHOUT WARRANTY of any kind, expressed or inferred. Please contact your local municipality if you believe there are errors in the data.

Copyright © 2014 [BS&A Software](#), Inc.